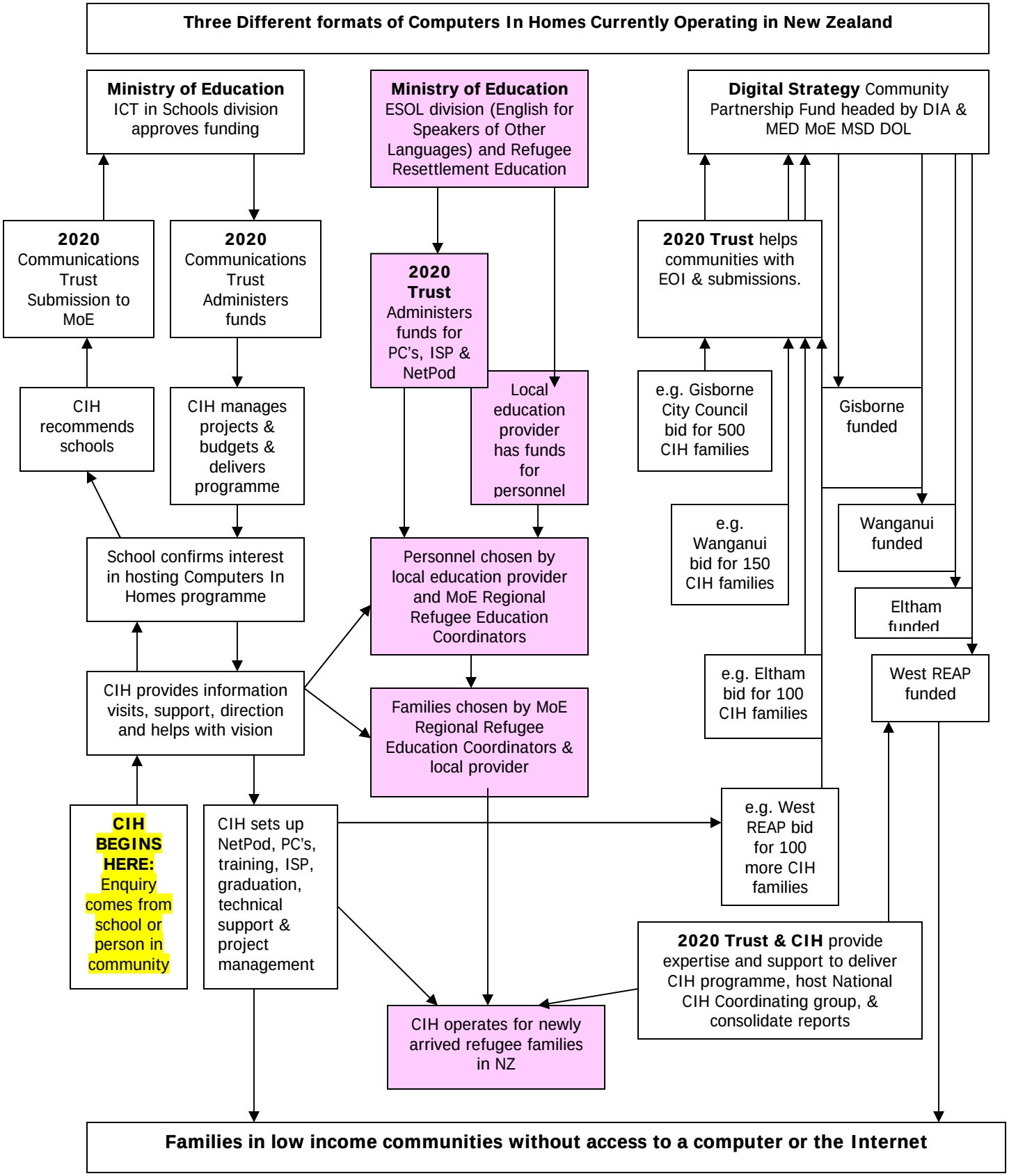
Three Different formats of Computers In Homes Currently Operating in New Zealand
Ministry of Education ICT in Schools division approves funding
Ministry of Education ESOL division (English for Speakers of Other Languages) and Refugee Resettlement Education
Digital Strategy Community Partnership Fund headed by DIA & MED MoE MSD DOL
2020 Communications Trust Submission to MoE
2020 Communications Trust Administers funds
2020 Trust Administers funds for PC's, ISP & NetPod
2020 Trust helps communities with EOI & submissions.
CIH recommends schools
CIH manages projects & budgets & delivers programme
Local education provider has funds for personnel
e.g. Gisborne City Council bid for 500 CIH families
Gisborne funded
e.g. Wanganui bid for 150 CIH families
Wanganui funded
School confirms interest in hosting Computers In Homes programme
Personnel chosen by local education provider and MoE Regional Refugee Education Coordinators
Eltham funded
e.g. Eltham bid for 100 CIH families
West REAP funded
CIH provides information visits, support, direction and helps with vision
Families chosen by MoE Regional Refugee Education Coordinators & local provider
CIH BEGINS HERE: Enquiry comes from school or person in community
CIH sets up NetPod, PC's, training, ISP, graduation, technical support & project management
e.g. West REAP bid for 100 more CIH families
2020 Trust & CIH provide expertise and support to deliver CIH programme, host National CIH Coordinating group, & consolidate reports
CIH operates for newly arrived refugee families in NZ
Families in low income communities without access to a computer or the Internet